



**OILSEED PROCESSING & REFINING**

**PROJECT ORANGE  
EVANSVILLE, WISCONSIN**

**Project Information Sheet**

Owner:



**OILSEED PROCESSING & REFINING**

5500 Cenex Drive  
Inver Grove Heights, Minnesota 55077

Mechanical Engineer:



**ENGINEERS**

670 County Road B West  
St. Paul, Minnesota 55113  
Tel: (651) 771-0880 Fax: (651) 771-0878  
Email: kfi@kfi-eng.com

Civil Engineer:



SEH, Inc.  
2351 Connecticut Ave, Suite 300  
Sartell, MN 56377  
Tel. (320) 229-4300

Developer:



**McGough**

2737 FAIRVIEW AVENUE NORTH  
ST. PAUL, MINNESOTA 55113  
Tel. (651) 633-5050  
Fax (651) 633-5673

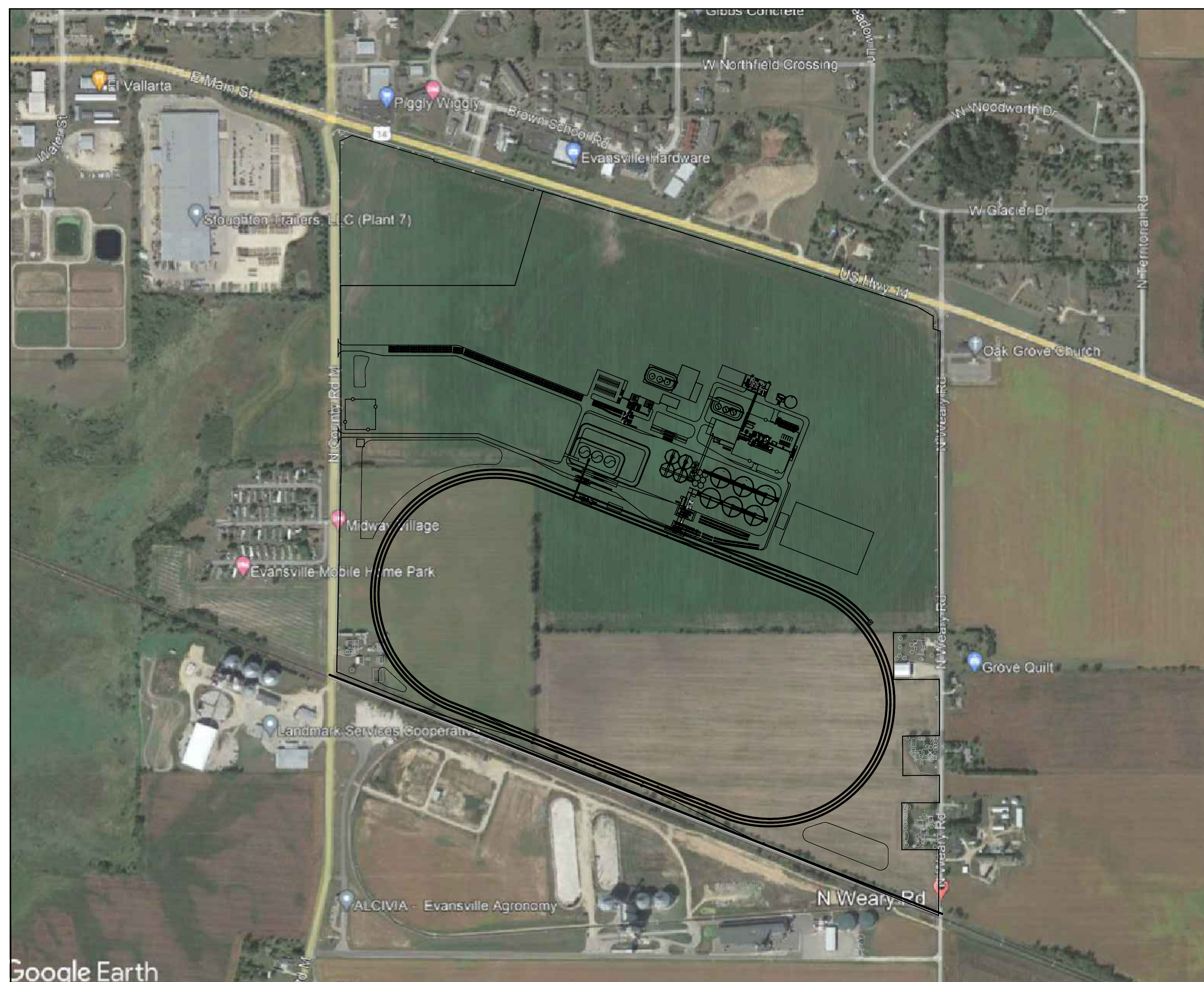

1 CITY APPLICATION TITLE SHEET PROJECT LOCATION - TRUE NORTH  
GAR-9000 1"=400' 0"

0 100 200 400

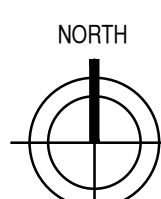

PRELIMINARY  
NOT FOR CONSTRUCTION

**CONFIDENTIAL**  
Confidentiality is a key element of CHS's business. This document may not be used or reproduced without the express written consent of CHS.



670 County Road B West  
St. Paul, Minnesota 55113  
Tel: (651) 771-0880 Fax: (651) 771-0878  
Email: kfi@kfi-eng.com

THIS DRAWING IS THE PROPERTY OF CHS AND IS SUBJECT TO RETURN ON DEMAND. NO PART OF THE INFORMATION CONTAINED WITHIN THIS DRAWING MAY BE REPRODUCED, STORED IN A RETRIEVAL SYSTEM OR TRANSMITTED IN ANY FORM, ELECTRONIC, MECHANICAL, PHOTOCOPIING, OR OTHERWISE, WITHOUT WRITTEN CONSENT OF:

CHS Oilseed Processing

NO.	DATE	REVISION	BY
A	07/05/23	ISSUED FOR REVIEW	KFI

DESIGNER:  
KFI  
DRAWN:  
KFI  
CHECKED:  
KFI  
DRAW DATE:  
07/05/23  
SCALE:  
AS NOTED

CITY APPLICATION TITLE SHEET  
PROJECT LOCATION - TRUE NORTH  
  
Oilseed Processing - PROJECT ORANGE

REVISION NO:  
A  
DRAWING NAME:  
DEPARTMENT:  
DATE PRINTED:  
DRAWING NO:  
GAR-9000